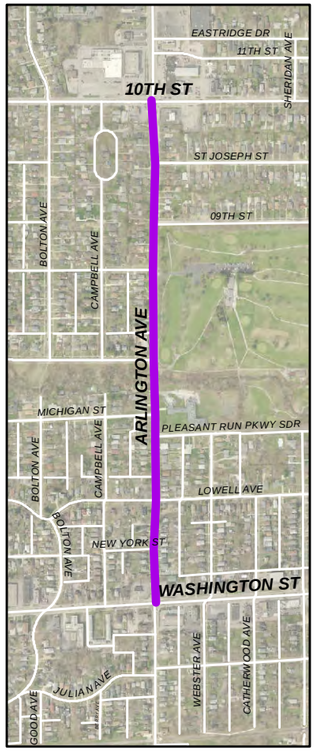

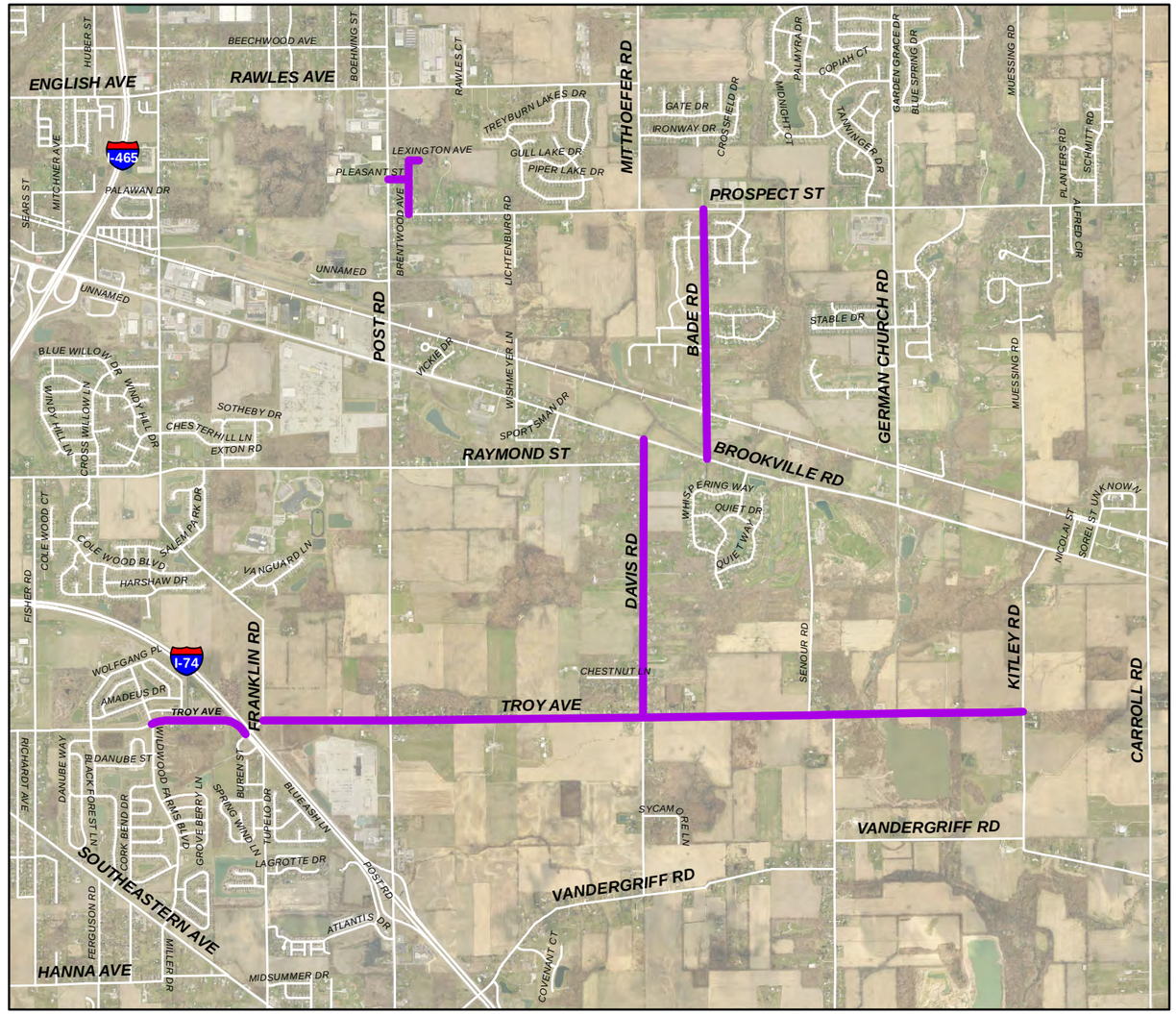

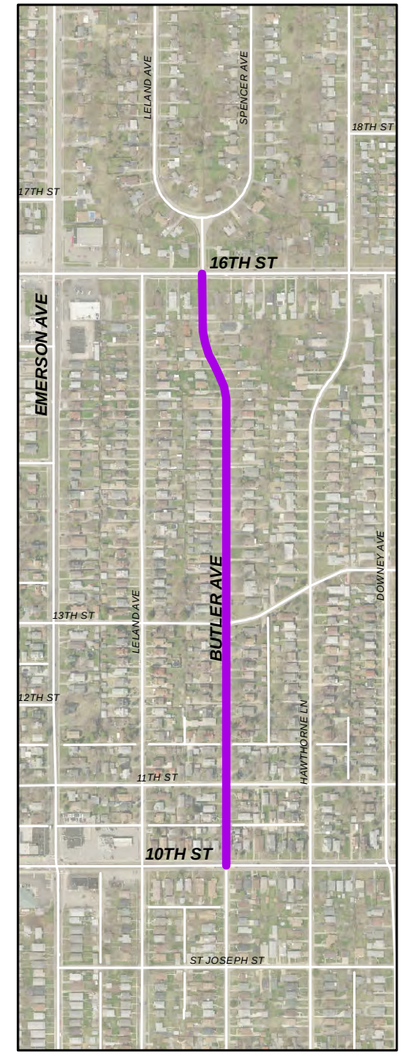

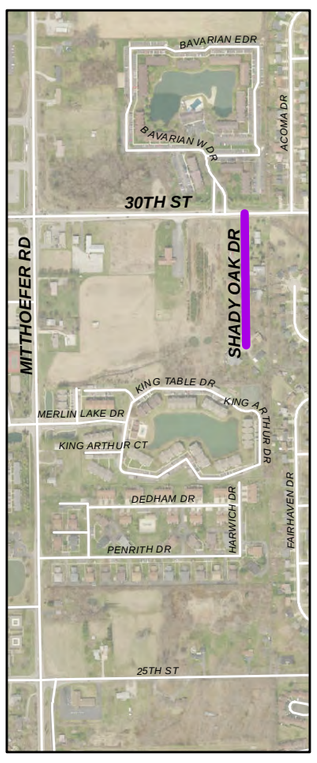

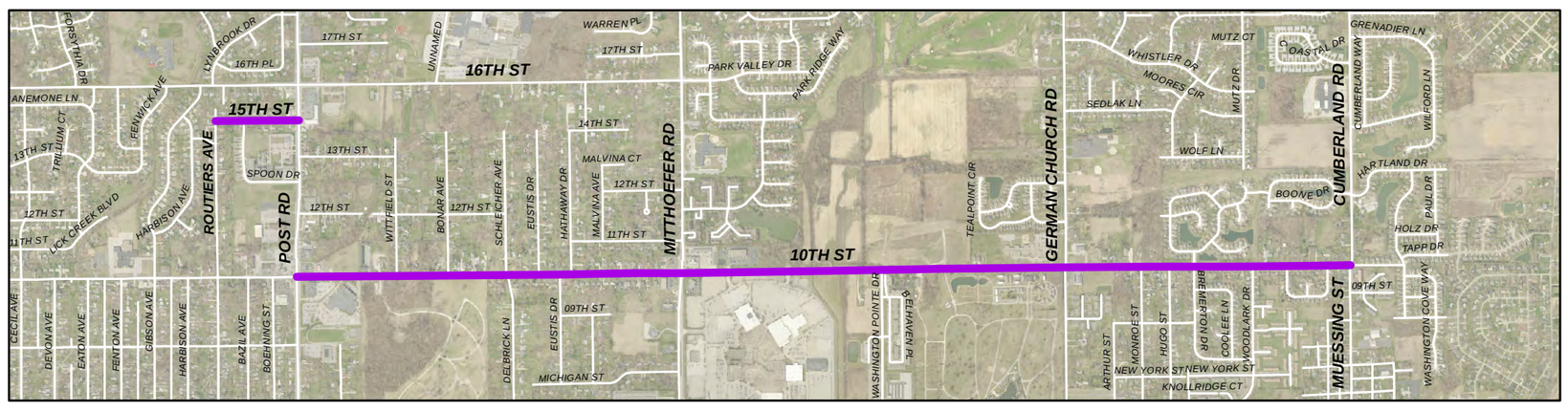

N

Not to Scale

RS-11-507 RESURFACING

Project Manager: David Borden

Indianapolis Gregory A. Ballard, Mayor
REBUILDINDY
Department of Public Works

Print Date: Wednesday, June 22, 2011